

V6

Single Section Vertical Food Shield

Centerline Length: _____

Max C = 51" w/ $\frac{1}{4}$ " Thick Adjustable Panel

Max C = 61" w/ $\frac{3}{8}$ " Thick Adjustable Panel

☐ End Panel(s)

(From Customer Side)

☐ Left

☐ Right

Attachment Hardware Selection

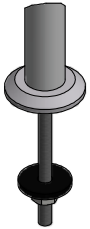

☐ **VF3**
Through Bolt

Clear = C - $1\frac{1}{2}$

O.A. = C + $1\frac{1}{2}$

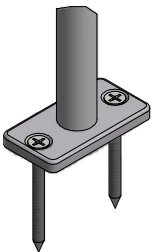

☐ **VF6**
Countertop

Clear = C - $1\frac{3}{8}$

O.A. = C + $1\frac{3}{8}$

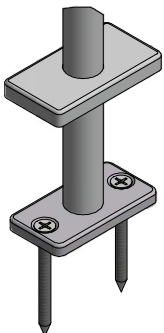

☐ **VF6-5C**
Countertop w/ Cover

Clear = C - $1\frac{1}{2}$

O.A. = C + $1\frac{1}{2}$

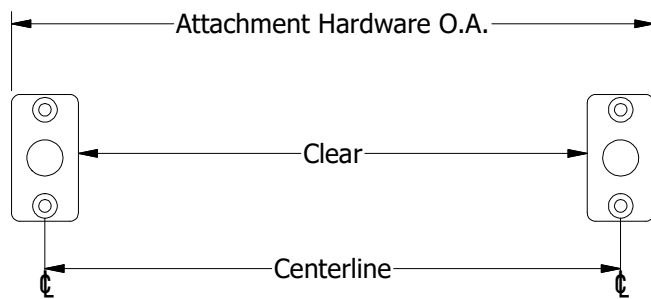
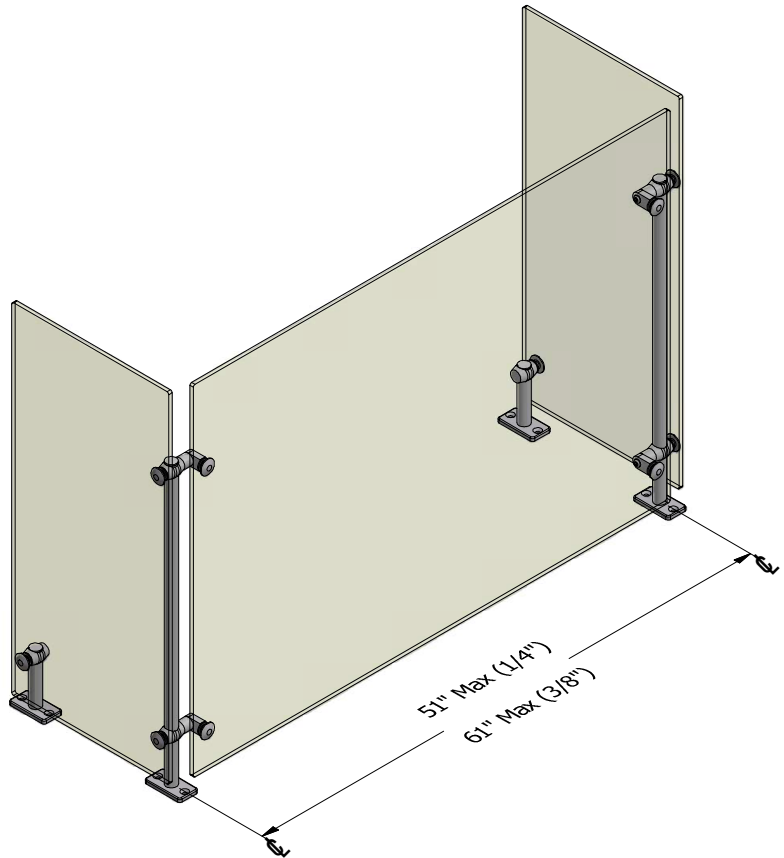

CONNEXT

SNEEZEGUARD COMPONENTS

NSF®

Satin Clear Anodized Aluminum

Customer Name:

Project Name:

Date Submitted:

Quantity Required:

All product designs © CONNEKT 2023. No part of the drawings / designs / pictures / renderings represented may be reproduced or transmitted in any form or by photocopying, etc. without expressed written permission by CONNEKT. Protected by one or more of the following US Patents: 10,292,506 10,413,097